

Descendants of: Woodrow "Woody" Hunt

1st Generation

1. **Woodrow "Woody" Hunt** was born on Apr. 16, 1913 in Franklin Twp, Lenawee Co, MI and died on Mar. 4, 1980 in Tecumseh, Lenawee Co, MI. He married **Arleen Florence Randall** on Jun. 6, 1936 in Bridgewater Twp, Washtenaw Co, MI. **Arleen Florence**, daughter of **Frederic Norman "Fred" Randall** and **Florence Maransa "Flora" Every**, was born on Dec. 8, 1913 in Lenawee Co, MI and died on Jul. 17, 1985 in Jackson, Jackson Co, MI.



Children of **Woodrow "Woody" Hunt** and **Arleen Florence Randall**

- i. 2. **Harold Nelson Hunt, Sr.** was born on Jul. 10, 1939 in Lenawee Co, MI.
- ii. 3. **Thomas Ashley Hunt, Sr.** was born on Aug. 15, 1944 in Lenawee Co, MI.
- iii. 4. **Richard Ford "Rich" Hunt** was born on Apr. 10, 1947 in Lenawee Co, MI.

2nd Generation (Children)

2. **Harold Nelson Hunt, Sr.** was born on Jul. 10, 1939 in Lenawee Co, MI. He married 1st **Bettie Ann Parkhurst** on Aug. 30, 1958. **Bettie Ann**, daughter of **James A Parkhurst** and **Maxine Vena Pepper**, was born on Dec. 7, 1941. He married 2nd **Dianne M Gove** Before 1966. **Dianne M** was born on Aug. 29, 1943 in MI. He married 3rd **Bertha W Barnett** on Dec. 24, 1970. **Bertha W** was born on Jan. 14, 1952. He partnered with 4th **Cheryl Ruth Flickinger**. **Cheryl Ruth**, daughter of **Mr Flickinger**, was born on Mar. 15, 1945.

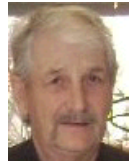

Children of **Harold Nelson Hunt, Sr.** and **Bettie Ann Parkhurst**

- i. 5. **Richa Maxine Hunt** was born on Mar. 18, 1959.

Children of **Harold Nelson Hunt, Sr.** and **Dianne M Gove**

- ii. 6. **Kelli Lynne Hunt** was born on Jul. 19, 1966 in MI.

Children of **Harold Nelson Hunt, Sr.** and **Bertha W Barnett**

- iii. 7. **Harold Nelson "Jr" Hunt, Jr.** was born on Aug. 25, 1971 in Tecumseh, Lenawee Co, MI.
- iv. 8. **Will James Hunt** was born on Apr. 7, 1974 in Tecumseh, Lenawee Co, MI.

3. **Thomas Ashley Hunt, Sr.** was born on Aug. 15, 1944 in Lenawee Co, MI. He married 1st **Nancy Ellen Bair**. **Nancy Ellen**, daughter of **Joseph H Bair** and **Barbara J Jones**, was born on Jun. 27, 1947. He married 2nd **Phyllis Jean Fielder**. **Phyllis Jean** was born on Mar. 24, 1944.



Children of **Thomas Ashley Hunt, Sr.** and **Nancy Ellen Bair**

- i. 9. **Marianela Del Carmon Opazo** was born on Jun. 15, 1961 in Valparaiso, Chili.
- ii. 10. **Janet Lynn Hunt** was born on Mar. 14, 1966 in Adrian, Lenawee Co, MI.
- iii. 11. **Thomas Ashley "Tom" Hunt, Jr.** was born on Oct. 16, 1967 in Tecumseh, MI.

4. **Richard Ford "Rich" Hunt** was born on Apr. 10, 1947 in Lenawee Co, MI. He married **Donella Jean Hanning** on Jun. 7, 1980. **Donella Jean** was born on May 24, 1950.



Children of **Richard Ford "Rich" Hunt** and **Donella Jean Hanning**

- i. 12. **Deborah Lynn "Debbie" Matzinger** was born on Oct. 22, 1971.

Descendants of: Woodrow "Woody" Hunt

3rd Generation (Grandchildren)

5. **Richa Maxine Hunt** was born on Mar. 18, 1959. She married 1st **Gregory John "Greg" Stihl** on Mar. 19, 1983. **Gregory John "Greg"** was born on Jun. 5, 1957. She married 2nd **Thomas A "Tom" Burke**. **Thomas A "Tom"** was born on Jul. 18, 1966.



Children of **Richa Maxine Hunt** and **Thomas A "Tom" Burke**

- i. 13. **Marta Elise Burke**.
- ii. 14. **Adalyn May Burke** was born in 1983.

6. **Kelli Lynne Hunt** was born on Jul. 19, 1966 in MI.



7. **Harold Nelson "Jr" Hunt, Jr.** was born on Aug. 25, 1971 in Tecumseh, Lenawee Co, MI. He married **Shelby N Slusher** on Sep. 19, 1992. **Shelby N**, daughter of **Eric Von Slusher** and **Shannon Rae Bracey**, was born on Nov. 20, 1973.



Children of **Harold Nelson "Jr" Hunt, Jr.** and **Shelby N Slusher**

- i. 15. **Kaylee "Kiki" Hunt** was born on Jun. 10, 1998.
- ii. 16. **Chelsea "Chicky" Hunt** was born on Nov. 28, 2002.

8. **Will James Hunt** was born on Apr. 7, 1974 in Tecumseh, Lenawee Co, MI. He married **Justine Janette "J J" Crimmins** on Jul. 7, 1998. **Justine Janette "J J"**, daughter of **Edward John Crimmins, Jr.** and **Karan Angela McGreevy**, was born on Jul. 25, 1974.

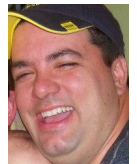

Children of **Will James Hunt** and **Justine Janette "J J" Crimmins**

- i. 17. **Garrett Nelson Hunt** was born on Jan. 20, 2000 in MI.
- ii. 18. **Logan Edward Hunt** was born on Oct. 10, 2003 in MI.
- iii. 19. **Alex Wilson Hunt** was born on Aug. 16, 2011 in MI.

9. **Marianela Del Carmon Opazo** was born on Jun. 15, 1961 in Valparaiso, Chili.



10. **Janet Lynn Hunt** was born on Mar. 14, 1966 in Adrian, Lenawee Co, MI. She married 1st **Joseph "Joe" Mozurkewich**. **Joseph "Joe"**, son of **Walter Raymond Mozurkewich** and **Bernita Marie Holahan**, was born in Jul. 1966. She married 2nd **Douglas Ray Oakes, Jr.** **Douglas Ray**, son of **Douglas Ray Oakes, Sr.** and **Jacqueline (x) Oakes**, was born on Jan. 15, 1955. She married 3rd **Gordon Lee Patton**. **Gordon Lee** was born on Dec. 12, 1959. She partnered with 4th **Michael Vincent "Mike" Miller**. **Michael Vincent "Mike"**, son of **Vincent Lewis "Vince" Miller** and **Carol (x) Miller**, was born on Dec. 10, 1961.

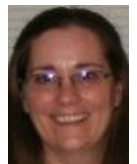

Descendants of: Woodrow "Woody" Hunt

Children of **Janet Lynn Hunt** and **Joseph "Joe" Mozurkewich**

- i. 20. **Caitlyn Barbara "Kate" Mozurkewich** was born in 1986.
- ii. 21. **Christen Mozurkewich** was born in 1987.
- iii. 22. **Catherine Anne "Catie" Mozurkewich** was born on Aug. 28, 1988.

11. **Thomas Ashley "Tom" Hunt, Jr.** was born on Oct. 16, 1967 in Tecumseh, MI. He married **Barbara S "Barb" Barrows** on Apr. 24, 2004. **Barbara S "Barb"** was born on Oct. 3, 1969.



Children of **Thomas Ashley "Tom" Hunt, Jr.** and **Barbara S "Barb" Barrows**

- i. 23. **Megan Marie Hunt** was born in 1991.
- ii. 24. **Morgan Hunt** was born in 1992.

12. **Deborah Lynn "Debbie" Matzinger** was born on Oct. 22, 1971. She married **Vindarlon "Vinnie" Gullatt**. **Vindarlon "Vinnie"**, son of **Hosey J Gullatt, Sr.** and **Lucille A (x) Gullatt**, was born on Apr. 22, 1962.

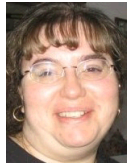

4th Generation (Great-grandchildren)

13. **Marta Elise Burke.**



14. **Adalyn May Burke** was born in 1983.

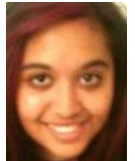

15. **Kaylee "Kiki" Hunt** was born on Jun. 10, 1998.



16. **Chelsea "Chicky" Hunt** was born on Nov. 28, 2002.

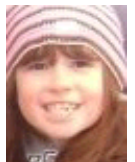

Descendants of: Woodrow "Woody" Hunt

17. **Garrett Nelson Hunt** was born on Jan. 20, 2000 in MI.



18. **Logan Edward Hunt** was born on Oct. 10, 2003 in MI.

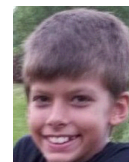

19. **Alex Wilson Hunt** was born on Aug. 16, 2011 in MI.



20. **Caitlyn Barbara "Kate" Mozurkewich** was born in 1986. She partnered with 1st **Kelly Jon Chamberlain**. She married 2nd **Jong Taek "Alex" Lee** Before Feb. 2011 in MI. **Jong Taek "Alex"** was born in 1989. She became engaged to 3rd **Daniel Beltz**.



Children of **Caitlyn Barbara "Kate" Mozurkewich** and **Kelly Jon Chamberlain**

- i. 25. **Brysen "Bry" Mozurkewich.**
- ii. 26. **Riley "Ry" Mozurkewich.**

Children of **Caitlyn Barbara "Kate" Mozurkewich** and **Daniel Beltz**

- iii. 27. **Hayden Danielle Beltz** was born on Feb. 18, 2013.

21. **Christen Mozurkewich** was born in 1987.



22. **Catherine Anne "Catie" Mozurkewich** was born on Aug. 28, 1988. She partnered with **Joshua David "Josh" Branfield** in 2011 in They were not married. They have a child.. **Joshua David "Josh"**, son of **David Mark Branfield** and **Debra Lou "Debbie" Starr**, was born on Nov. 23, 1981.

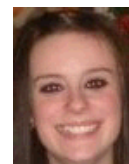

Children of **Catherine Anne "Catie" Mozurkewich** and **Joshua David "Josh" Branfield**

- i. 28. **Walter David Branfield** was born on Jul. 6, 2012 in Fort Wayne, Allen Co, IN.

23. **Megan Marie Hunt** was born in 1991.



Descendants of: Woodrow "Woody" Hunt

24. **Morgan Hunt** was born in 1992.



5th Generation (Great(2)-grandchildren)

25. **Brysen "Bry" Mozurkewich.**



26. **Riley "Ry" Mozurkewich.**



27. **Hayden Danielle Beltz** was born on Feb. 18, 2013.



28. **Walter David Branfield** was born on Jul. 6, 2012 in Fort Wayne, Allen Co, IN.

